

Figure 7.1 The attributes and tuples of a relation STUDENT.

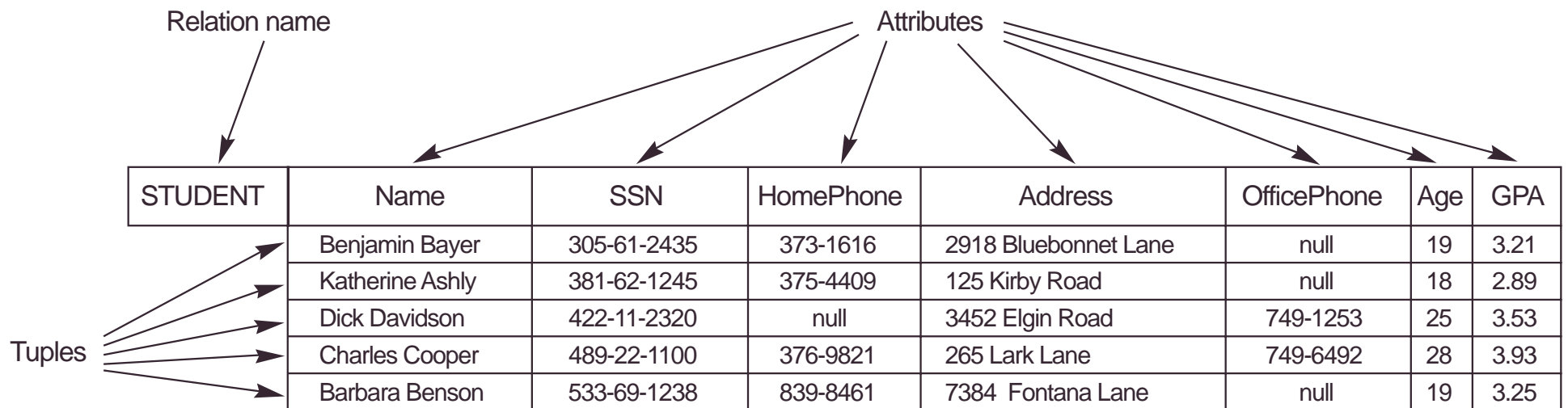

Figure 7.2 The relation STUDENT from Figure 7.1, with a different order of tuples.

STUDENT	Name	SSN	HomePhone	Address	OfficePhone	Age	GPA
	Dick Davidson	422-11-2320	null	3452 Elgin Road	749-1253	25	3.53
	Barbara Benson	533-69-1238	839-8461	7384 Fontana Lane	null	19	3.25
	Charles Cooper	489-22-1100	376-9821	265 Lark Lane	749-6492	28	3.93
	Katherine Ashly	381-62-1245	375-4409	125 Kirby Road	null	18	2.89

Figure 7.3 Two identical tuples when order of attributes and values is not part of the definition of a relation.

$t = \langle (\text{Name, Dick Davidson}), (\text{SSN, 422-11-2320}), (\text{HomePhone, null}), (\text{Address, 3452 Elgin Road}), (\text{OfficePhone, 749-1253}), (\text{Age, 25}), (\text{GPA, 3.53}) \rangle$

$t = \langle (\text{Address, 3452 Elgin Road}), (\text{Name, Dick Davidson}), (\text{SSN, 422-11-2320}), (\text{Age, 25}), (\text{OfficePhone, 749-1253}), (\text{GPA, 3.53}), (\text{HomePhone, null}) \rangle$

Figure 7.4 The CAR relation with two candidate keys:
LicenseNumber and EngineSerialNumber.

CAR	<u>LicenseNumber</u>	EngineSerialNumber	Make	Model	Year
	Texas ABC-739	A69352	Ford	Mustang	96
	Florida TVP-347	B43696	Oldsmobile	Cutlass	99
	New York MPO-22	X83554	Oldsmobile	Delta	95
	California 432-TFY	C43742	Mercedes	190-D	93
	California RSK-629	Y82935	Toyota	Camry	98
	Texas RSK-629	U028365	Jaguar	XJS	98

Figure 7.5 Schema diagram for the COMPANY relational database schema; the primary keys are underlined.

EMPLOYEE

FNAME	MINIT	LNAME	<u>SSN</u>	BDATE	ADDRESS	SEX	SALARY	SUPERSSN	DNO
-------	-------	-------	------------	-------	---------	-----	--------	----------	-----

DEPARTMENT

DNAME	<u>DNUMBER</u>	MGRSSN	MGRSTARTDATE
-------	----------------	--------	--------------

DEPT_LOCATIONS

<u>DNUMBER</u>	<u>DLOCATION</u>
----------------	------------------

PROJECT

PNAME	<u>PNUMBER</u>	PLOCATION	DNUM
-------	----------------	-----------	------

WORKS_ON

<u>ESSN</u>	<u>PNO</u>	HOURS
-------------	------------	-------

DEPENDENT

<u>ESSN</u>	<u>DEPENDENT_NAME</u>	SEX	BDATE	RELATIONSHIP
-------------	-----------------------	-----	-------	--------------

Figure 7.6 One possible relational database state corresponding to the COMPANY schema.

EMPLOYEE	FNAME	MINIT	LNAME	SSN	BDATE	ADDRESS	SEX	SALARY	SUPERSSN	DNO
John			Smith	123456789	1965-01-09	731 Fondren, Houston, TX	M	30000	333445555	5
Franklin			Wong	333445555	1955-12-08	638 Voss, Houston, TX	M	40000	888665555	5
Alicia			Zelaya	999887777	1968-01-19	3321 Castle, Spring, TX	F	25000	987654321	4
Jennifer			Wallace	987654321	1941-06-20	291 Berry, Bellaire, TX	F	43000	888665555	4
Ramesh			Narayan	666884444	1962-09-15	975 Fire Oak, Humble, TX	M	38000	333445555	5
Joyce			English	453453453	1972-07-31	5631 Rice, Houston, TX	F	25000	333445555	5
Ahmad			Jabbar	987987987	1969-03-29	980 Dallas, Houston, TX	M	25000	987654321	4
James			Borg	888665555	1937-11-10	450 Stone, Houston, TX	M	55000	null	1

DEPARTMENT	DNAME	DNUMBER	MGRSSN	MGRSTARTDATE
	Research	5	333445555	1988-05-22
	Administration	4	987654321	1995-01-01
	Headquarters	1	888665555	1981-06-19

DEPT_LOCATIONS	DNUMBER	DLOCATION
		Houston
		Stafford
		Bellaire
		Sugarland

WORKS_ON	ESSN	PNO	HOURS
	123456789	1	32.5
	123456789	2	7.5
	666884444	3	40.0
	453453453	1	20.0
	453453453	2	20.0
	333445555	2	10.0
	333445555	3	10.0
	333445555	10	10.0
	333445555	20	10.0
	999887777	30	30.0
	999887777	10	10.0
	987987987	10	35.0
	987987987	30	5.0
	987654321	30	20.0
	987654321	20	15.0
	888665555	20	null

PROJECT	PNAME	PNUMBER	PLOCATION	DNUM
	ProductX	1	Bellaire	5
	ProductY	2	Sugarland	5
	ProductZ	3	Houston	5
	Computerization	10	Stafford	4
	Reorganization	20	Houston	1
	Newbenefits	30	Stafford	4

DEPENDENT	ESSN	DEPENDENT_NAME	SEX	BDATE	RELATIONSHIP
	333445555	Alice	F	1986-04-05	DAUGHTER
	333445555	Theodore	M	1983-10-25	SON
	333445555	Joy	F	1958-05-03	SPOUSE
	987654321	Abner	M	1942-02-28	SPOUSE
	123456789	Michael	M	1988-01-04	SON
	123456789	Alice	F	1988-12-30	DAUGHTER
	123456789	Elizabeth	F	1967-05-05	SPOUSE

Figure 7.7 Referential integrity constraints displayed on the COMPANY relational database schema diagram.

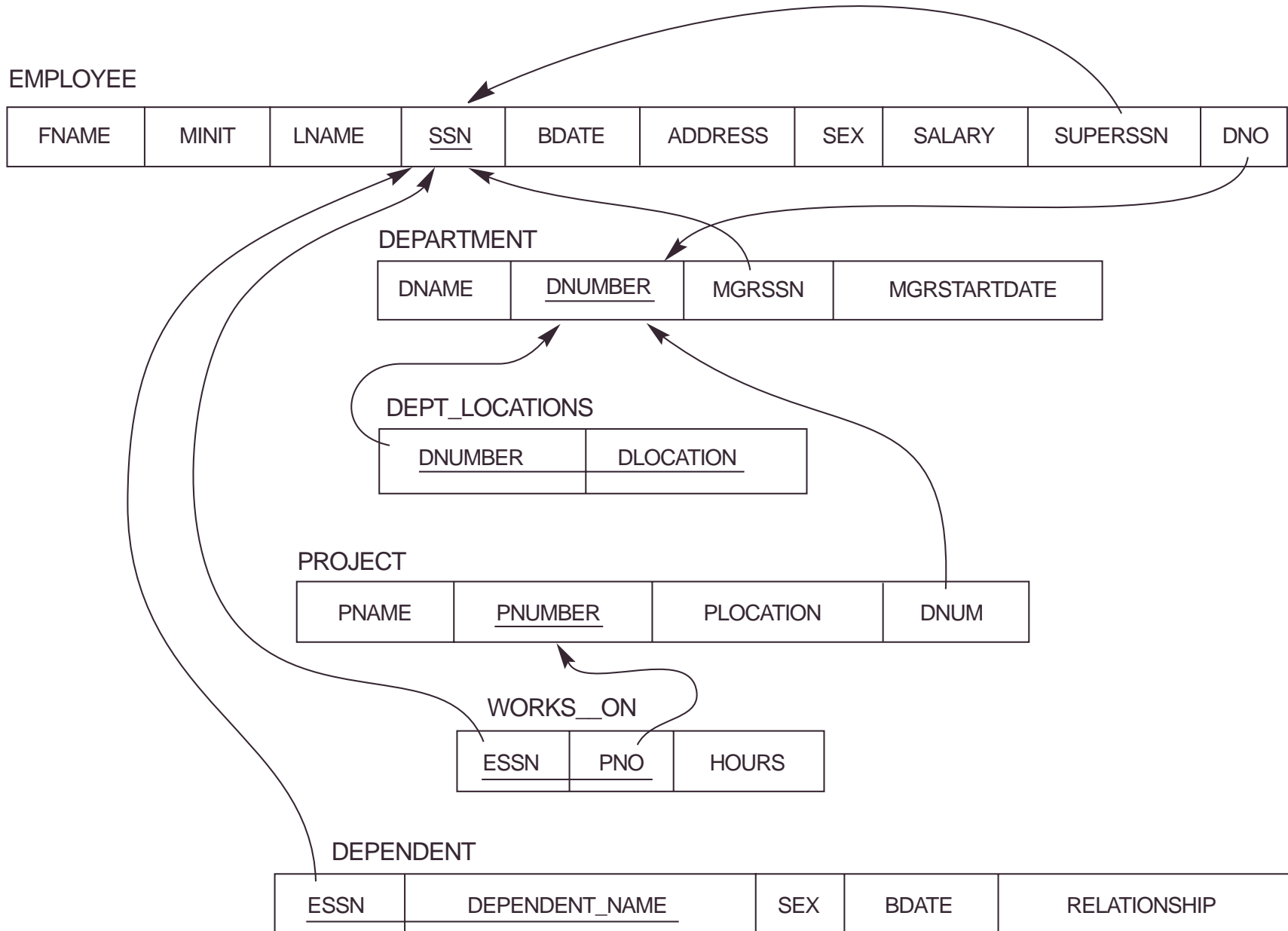

Figure 7.8 Results of SELECT and PROJECT operations.

(a) $\sigma_{(DNO=4 \text{ AND } SALARY>25000) \text{ OR } (DNO=5 \text{ AND } SALARY>30000)}$ (EMPLOYEE).

(b) $\pi_{LNAME, FNAME, SALARY}$ (EMPLOYEE). (c) $\pi_{SEX, SALARY}$ (EMPLOYEE)

(a)

FNAME	MINIT	LNAME	SSN	BDATE	ADDRESS	SEX	SALARY	SUPERSSN	DNO
Franklin	T	Wong	333445555	1955-12-08	638 Voss,Houston,TX	M	40000	888665555	5
Jennifer		Wallace	987654321	1941-06-20	291 Berry,Bellaire,TX	F	43000	888665555	4
Ramesh		Narayan	666884444	1962-09-15	975 FireOak,Humble,TX	M	38000	333445555	5

(b)

LNAME	FNAME	SALARY
Smith	John	30000
Wong	Franklin	40000
Zelaya	Alicia	25000
Wallace	Jennifer	43000
Narayan	Ramesh	38000
English	Joyce	25000
Jabbar	Ahmad	25000
Borg	James	55000

(c)

SEX	SALARY
M	30000
M	40000
F	25000
F	43000
M	38000
M	25000
M	55000

Figure 7.9 Results of relational algebra expressions.

(a) $\pi_{\text{LNAME, FNAME, SALARY}}(\sigma_{\text{DNO}=5}(\text{EMPLOYEE}))$. (b) The same expression using intermediate relations and renaming of attributes.

(a)

FNAME	LNAME	SALARY
John	Smith	30000
Franklin	Wong	40000
Ramesh	Narayan	38000
Joyce	English	25000

(b)

TEMP	FNAME	MINIT	LNAME	<u>SSN</u>	BDATE	ADDRESS	SEX	SALARY	SUPERSSN	DNO
	John	B	Smith	123456789	1965-01-09	731 Fondren,Houston,TX	M	30000	333445555	5
	Franklin	T	Wong	333445555	1955-12-08	638 Voss,Houston,TX	M	40000	888665555	5
	Ramesh	K	Narayan	666884444	1962-09-15	975 Fire Oak,Humble,TX	M	38000	333445555	5
	Joyce	A	English	453453453	1972-07-31	5631 Rice,Houston,TX	F	25000	333445555	5

	FIRSTNAME	LASTNAME	SALARY
	John	Smith	30000
	Franklin	Wong	40000
	Ramesh	Narayan	38000
	Joyce	English	25000

Figure 7.10 Query result after the UNION operation:

$$\text{RESULT} \leftarrow \text{RESULT1} \cup \text{RESULT2}.$$

RESULT1	SSN
	123456789
	333445555
	666884444
	453453453

RESULT2	SSN
	333445555
	888665555

RESULT	SSN
	123456789
	333445555
	666884444
	453453453
	888665555

Figure 7.11 Illustrating the set operations union, intersection, and difference. (a) Two union compatible relations. (b) $STUDENT \cup INSTRUCTOR$. (c) $STUDENT \cap INSTRUCTOR$. (d) $STUDENT - INSTRUCTOR$. (e) $INSTRUCTOR - STUDENT$.

(a)

STUDENT	FN	LN
	Susan	Yao
	Ramesh	Shah
	Johnny	Kohler
	Barbara	Jones
	Amy	Ford
	Jimmy	Wang
	Ernest	Gilbert

INSTRUCTOR	FNAME	LNAME
	John	Smith
	Ricardo	Browne
	Susan	Yao
	Francis	Johnson
	Ramesh	Shah

(b)

FN	LN
Susan	Yao
Ramesh	Shah
Johnny	Kohler
Barbara	Jones
Amy	Ford
Jimmy	Wang
Ernest	Gilbert
John	Smith
Ricardo	Browne
Francis	Johnson

(c)

FN	LN
Susan	Yao
Ramesh	Shah

(d)

FN	LN
Johnny	Kohler
Barbara	Jones
Amy	Ford
Jimmy	Wang
Ernest	Gilbert

(e)

FNAME	LNAME
John	Smith
Ricardo	Browne
Francis	Johnson

Figure 7.12 An illustration of the CARTESIAN PRODUCT operation.

FEMALE_EMPS	FNAME	MINIT	LNAME	SSN	BDATE	ADDRESS	SEX	SALARY	SUPERSSN	DNO
	Alicia	J	Zelaya	999887777	1968-07-19	3321 Castle, Spring, TX	F	25000	987654321	4
	Jennifer	S	Wallace	987654321	1941-06-20	291 Berry, Bellaire, TX	F	43000	888665555	4
	Joyce	A	English	453453453	1972-07-31	5631 Rice, Houston, TX	F	25000	333445555	5

EMP_NAMES	FNAME	LNAME	SSN
	Alicia	Zelaya	999887777
	Jennifer	Wallace	987654321
	Joyce	English	453453453

EMP_DEPENDENTS	FNAME	LNAME	SSN	ESSN	DEPENDENT_NAME	SEX	BDATE	...
	Alicia	Zelaya	999887777	333445555	Alice	F	1986-04-05	...
	Alicia	Zelaya	999887777	333445555	Theodore	M	1983-10-25	...
	Alicia	Zelaya	999887777	333445555	Joy	F	1958-05-03	...
	Alicia	Zelaya	999887777	987654321	Abner	M	1942-02-28	...
	Alicia	Zelaya	999887777	123456789	Michael	M	1988-01-04	...
	Alicia	Zelaya	999887777	123456789	Elizabeth	F	1988-12-30	...
	Alicia	Zelaya	999887777	123456789	Elizabeth	F	1967-05-05	...
	Jennifer	Wallace	987654321	333445555	Alice	F	1986-04-05	...
	Jennifer	Wallace	987654321	333445555	Theodore	M	1983-10-25	...
	Jennifer	Wallace	987654321	333445555	Joy	F	1958-05-03	...
	Jennifer	Wallace	987654321	987654321	Abner	M	1942-02-28	...
	Jennifer	Wallace	987654321	123456789	Michael	M	1988-01-04	...
	Jennifer	Wallace	987654321	123456789	Alice	F	1988-12-30	...
	Jennifer	Wallace	987654321	123456789	Elizabeth	F	1967-05-05	...
	Joyce	English	453453453	333445555	Alice	F	1986-04-05	...
	Joyce	English	453453453	333445555	Theodore	M	1983-10-25	...
	Joyce	English	453453453	333445555	Joy	F	1958-05-03	...
	Joyce	English	453453453	987654321	Abner	M	1942-02-28	...
	Joyce	English	453453453	123456789	Michael	M	1988-01-04	...
	Joyce	English	453453453	123456789	Alice	F	1988-12-30	...
	Joyce	English	453453453	123456789	Elizabeth	F	1967-05-05	...

ACTUAL_DEPENDENTS	FNAME	LNAME	SSN	ESSN	DEPENDENT_NAME	SEX	BDATE
	Jennifer	Wallace	987654321	987654321	Abner	M	1942-02-28

RESULT	FNAME	LNAME	DEPENDENT_NAME
	Jennifer	Wallace	Abner

Figure 7.13 Illustrating the JOIN operation.

DEPT_MGR	DNAME	DNUMBER	MGRSSN	• • •	FNAME	MINIT	LNAME	SSN	• • •
	Research	5	333445555	• • •	Franklin	T	Wong	333445555	• • •
	Administration	4	987654321	• • •	Jennifer	S	Wallace	987654321	• • •
	Headquarters	1	888665555	• • •	James	E	Borg	888665555	• • •

Figure 7.14 An illustration of the NATURAL JOIN operation. (a) PROJ_DEPT \leftarrow PROJECT * DEPT. (b) DEPT_LOCS \leftarrow DEPARTMENT * DEPT_LOCATIONS.

(a)

PROJ_DEPT	PNAME	PNUMBER	PLOCATION	DNUM	DNAME	MGRSSN	MGRSTARTDATE
	ProductX	1	Bellaire	5	Research	333445555	1988-05-22
	ProductY	2	Sugarland	5	Research	333445555	1988-05-22
	ProductZ	3	Houston	5	Research	333445555	1988-05-22
	Computerization	10	Stafford	4	Administration	987654321	1995-01-01
	Reorganization	20	Houston	1	Headquarters	888665555	1981-06-19
	Newbenefits	30	Stafford	4	Administration	987654321	1995-01-01

(b)

DEPT_LOCS	DNAME	DNUMBER	MGRSSN	MGRSTARTDATE	LOCATION
	Headquarters	1	888665555	1981-06-19	Houston
	Administration	4	987654321	1995-01-01	Stafford
	Research	5	333445555	1988-05-22	Bellaire
	Research	5	333445555	1988-05-22	Sugarland
	Research	5	333445555	1988-05-22	Houston

Figure 7.15 Illustrating the division operation.
 (a) Dividing SSN_PNOS by SMITH_PNOS. (b) $T \leftarrow R \div S$.

(a)

SSN_PNOS	ESSN	PNO
	123456789	1
	123456789	2
	666884444	3
	453453453	1
	453453453	2
	333445555	2
	333445555	3
	333445555	10
	333445555	20
	999887777	30
	999887777	10
	987987987	10
	987987987	30
	987654321	30
	987654321	20
	888665555	20

SMITH_PNOS	PNO
	1
	2

SSNS	SSN
	123456789
	453453453

(b)

R	A	B
	a1	b1
	a2	b1
	a3	b1
	a4	b1
	a1	b2
	a3	b2
	a2	b3
	a3	b3
	a4	b3
	a1	b4
	a2	b4
	a3	b4

S	A
	a1
	a2
	a3

T	B
	b1
	b4

Figure 7.16 An illustration of the AGGREGATE FUNCTION operation. (a) $R(\text{DNO}, \text{NO_OF_EMPLOYEES}, \text{AVERAGE_SAL}) \leftarrow \text{DNO} \mathcal{F}_{\text{COUNT_SSN, AVERAGE_SALARY}}(\text{EMPLOYEE})$. (b) $\text{DNO} \mathcal{F}_{\text{COUNT_SSN, AVERAGE_SALARY}}(\text{EMPLOYEE})$. (c) $\mathcal{F}_{\text{COUNT_SSN, AVERAGE_SALARY}}(\text{EMPLOYEE})$.

(a)

	DNO	NO_OF_EMPLOYEES	AVERAGE_SAL
	5	4	33250
	4	3	31000
	1	1	55000

(b)

DNO	COUNT_SSN	AVERAGE_SALARY
5	4	33250
4	3	31000
1	1	55000

(c)

COUNT_SSN	AVERAGE_SALARY
8	35125

Figure 7.17 A two-level recursive query.

(Borg's SSN is 888665555)

(SSN) (SUPERSSN)

SUPERVISION	SSN1	SSN2
	123456789	333445555
	333445555	888665555
	999887777	987654321
	987654321	888665555
	666884444	333445555
	453453453	333445555
	987987987	987654321
	888665555	null

RESULT 1	SSN
	333445555
	987654321

(Supervised by Borg)

RESULT 2	SSN
	123456789
	999887777
	666884444
	453453453
	987987987

(Supervised by Borg's subordinates)

RESULT	SSN
	123456789
	999887777
	666884444
	453453453
	987987987
	333445555
	987654321

(RESULT1 \cup RESULT2)

Figure 7.18 The LEFT OUTER JOIN operation.

RESULT	FNAME	MINIT	LNAME	DNAME
	John	B	Smith	null
	Franklin	T	Wong	Research
	Alicia	J	Zelaya	null
	Jennifer	S	Wallace	Administration
	Ramesh	K	Narayan	null
	Joyce	A	English	null
	Ahmad	V	Jabbar	null
	James	E	Borg	Headquarters

Figure 7.19 The AIRLINE relational database schema.

AIRPORT

<u>AIRPORT_CODE</u>	NAME	CITY	STATE
---------------------	------	------	-------

FLIGHT

<u>NUMBER</u>	AIRLINE	WEEKDAYS
---------------	---------	----------

FLIGHT_LEG

<u>FLIGHT_NUMBER</u>	<u>LEG_NUMBER</u>	DEPARTURE_AIRPORT_CODE	SCHEDULED_DEPARTURE_TIME
		<u>ARRIVAL_AIRPORT_CODE</u>	<u>SCHEDULED_ARRIVAL_TIME</u>

LEG_INSTANCE

<u>FLIGHT_NUMBER</u>	<u>LEG_NUMBER</u>	<u>DATE</u>	NUMBER_OF_AVAILABLE_SEATS	AIRPLANE_ID	
		<u>DEPARTURE_AIRPORT_CODE</u>	<u>DEPARTURE_TIME</u>	<u>ARRIVAL_AIRPORT_CODE</u>	<u>ARRIVAL_TIME</u>

FARES

<u>FLIGHT_NUMBER</u>	<u>FARE_CODE</u>	AMOUNT	RESTRICTIONS
----------------------	------------------	--------	--------------

AIRPLANE_TYPE

<u>TYPE_NAME</u>	MAX_SEATS	COMPANY
------------------	-----------	---------

CAN_LAND

<u>AIRPLANE_TYPE_NAME</u>	<u>AIRPORT_CODE</u>
---------------------------	---------------------

AIRPLANE

<u>AIRPLANE_ID</u>	TOTAL_NUMBER_OF_SEATS	AIRPLANE_TYPE
--------------------	-----------------------	---------------

SEAT_RESERVATION

<u>FLIGHT_NUMBER</u>	<u>LEG_NUMBER</u>	<u>DATE</u>	<u>SEAT_NUMBER</u>	CUSTOMER_NAME	CUSTOMER_PHONE
----------------------	-------------------	-------------	--------------------	---------------	----------------

Figure 7.20 A relational database schema for a LIBRARY database.

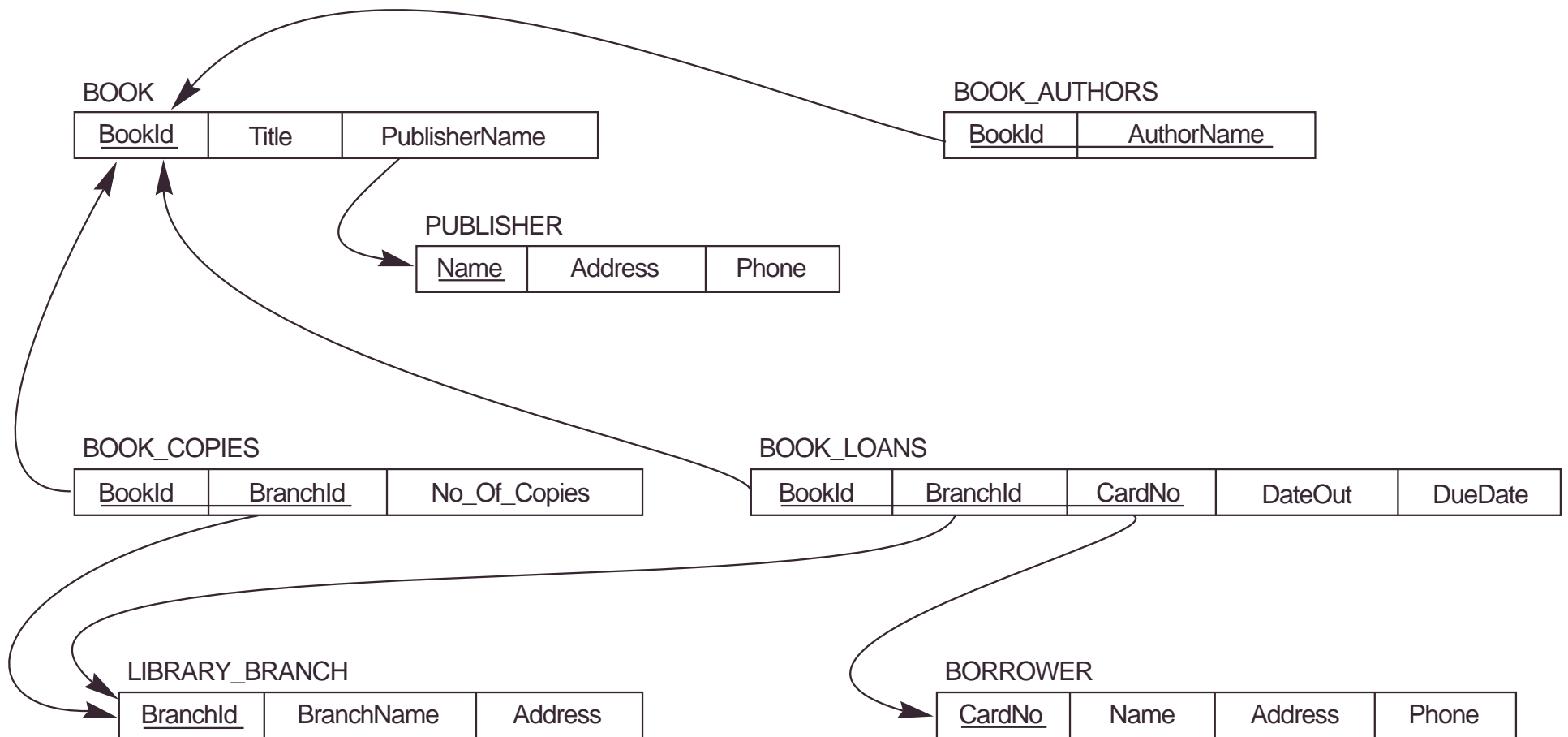

Figure 7.21 A database state for the relations T1 and T2.

Table T1			Table T2		
P	Q	R	A	B	C
10	a	5	10	b	6
15	b	8	25	c	3
25	a	6	10	b	5